CONTENTS

Page 02 — 2 Pin [Standard]

Page 03 — Type F (Schuko)

Page 04 — 3 Pin [C21 & C22]

Page 06 — 3 Pin [C15A & C16A]

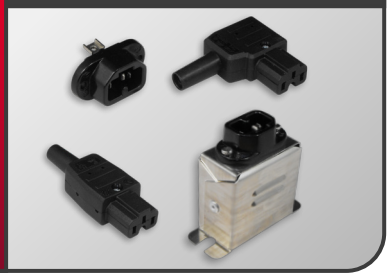

Page 07 — 3 Pin [C19 & C20]

Page 08 — Harting [H-A]

Page 09 — ST Series

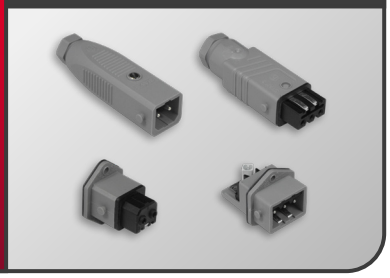

Page 10 — Tuchel (Binder)

Page 13 — Industrial (Commando)

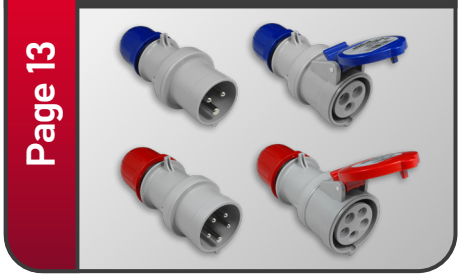

Page 15 — Thermocouple (Standard)

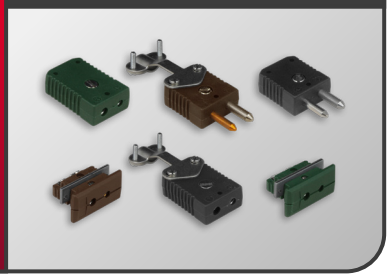

Page 17 — PT100 (Standard)

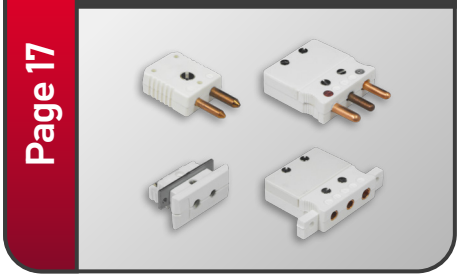

Page 18 — Thermocouple (Mini)

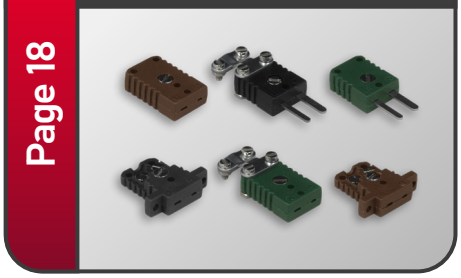

Page 20 — PT100 (Mini)

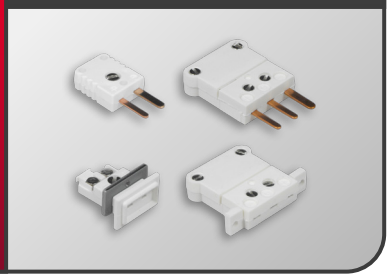

Page 21 — Lemo

Gary Duncan Ltd. Unit 12, Kingfisher Park, Collingwood Road, West Moors, Wimborne, Dorset, BH21 6US
01202 894814 sales@garyduncan.co.uk www.garyduncan.co.uk

STYLE 1.1
2 Pin Metal Plug — FEMALE

	Standard	@ 90°
Product Code	PLUGGS25S	PLUGGS20S

Max. Temperature	300°C
Rating	16A @ 250V
Case Material	Aluminium
Insert Material	Ceramic

STYLE 1.2
2 Pin Rubber Plug — FEMALE

	Standard	@ 90°
Product Code	PLUGSS100S	PLUGSS200S

Max. Temperature	200°C
Rating	16A @ 250V
Case Material	Perbunan
Insert Material	Siloprene

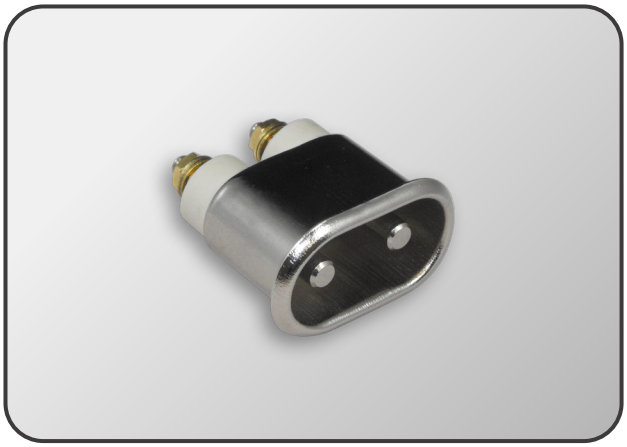

STYLE 1.3
2 Pin Metal Socket — MALE

	Standard
Product Code	PLUGUFTKS

Max. Temperature	300°C
Rating	16A @ 250V
Case Material	Aluminium
Insert Material	Ceramic

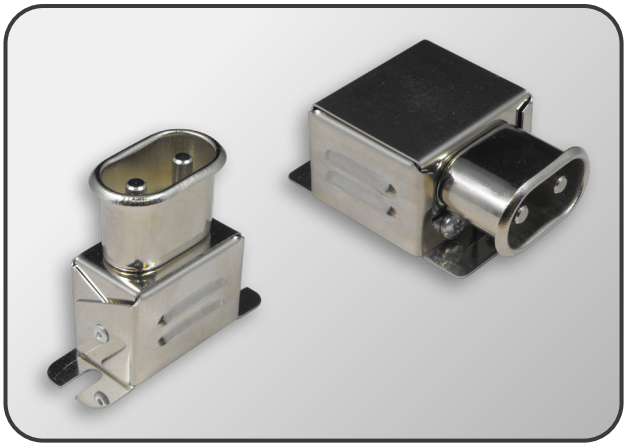

STYLE 1.4
2 Pin Socket Assembly — MALE

	Standard	@ 90°
Product Code	PLUG04499	PLUG19155

Max. Temperature	300°C
Rating	16A @ 250V
Case Material	Aluminium
Insert Material	Ceramic

Gary Duncan Ltd. Unit 12, Kingfisher Park, Collingwood Road, West Moors, Wimborne, Dorset, BH21 6US
01202 894814 sales@garyduncan.co.uk www.garyduncan.co.uk

STYLE 2.1
Type F Plug — MALE

	Standard	@ 90°
Product Code	PLUG10383	Please Enquire

Max. Temperature	200°C
Rating	16A @ 250V
Case Material	Plastic
Insert Material	-

STYLE 2.2
In-Line Type F Socket — FEMALE

	Standard
Product Code	Please Enquire

Max. Temperature	200°C
Rating	16A @ 250V
Case Material	Plastic
Insert Material	-

STYLE 2.3
Type F Socket — FEMALE

	Standard
Product Code	Please Enquire

Max. Temperature	200°C
Rating	16A @ 250V
Case Material	Plastic
Insert Material	-

Gary Duncan Ltd. Unit 12, Kingfisher Park, Collingwood Road, West Moors, Wimborne, Dorset, BH21 6US
01202 894814 sales@garyduncan.co.uk www.garyduncan.co.uk

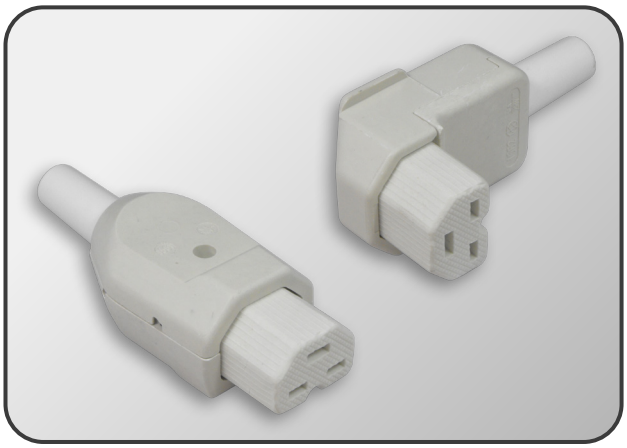

STYLE 3.1
3 Pin Ceramic Plug — FEMALE [C21]

	Standard	@ 90°
Product Code	PLUGCEE25S	PLUGCEE20S

Max. Temperature	300°C
Rating	16A @ 250V
Case Material	Plastic
Insert Material	Ceramic

STYLE 3.2
3 Pin Rubber Plug — FEMALE [C21]

	Standard	@ 90°
Product Code	PLUGSS125S	PLUGSS225S

Max. Temperature	200°C
Rating	16A @ 250V
Case Material	Perbunan
Insert Material	Siloprene

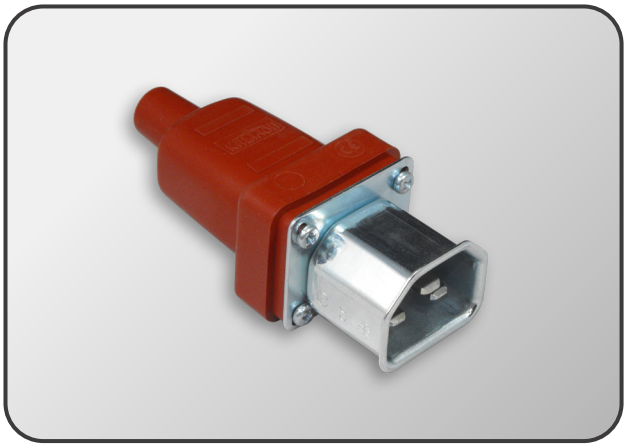

STYLE 3.3
3 Pin Metal In-Line Socket — MALE [C22]

	Standard
Product Code	PLUG16234S

Max. Temperature	200°C
Rating	16A @ 250V
Case Material	Siloprene
Insert Material	Stainless Steel

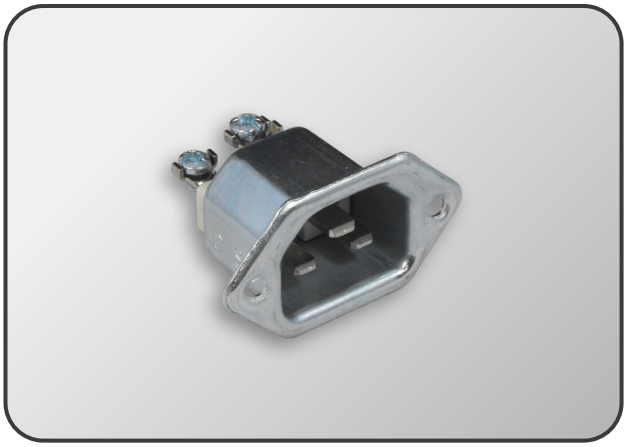

STYLE 3.4
3 Pin Metal Socket — MALE [C22]

	Standard
Product Code	PLUGCEENORMS

Max. Temperature	300°C
Rating	16A @ 250V
Case Material	Steel
Insert Material	Ceramic

Retaining clip option also available.

Gary Duncan Ltd. Unit 12, Kingfisher Park, Collingwood Road, West Moors, Wimborne, Dorset, BH21 6US
01202 894814 sales@garyduncan.co.uk www.garyduncan.co.uk

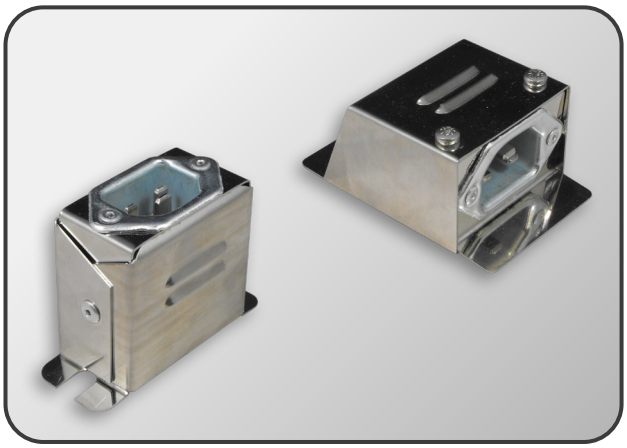

STYLE 3.5

3 Pin Socket Assembly

MALE [C22]

	Standard	@ 90°
Product Code	PLUG03728	PLUG01239

Max. Temperature	300°C
Rating	16A @ 250V
Case Material	Stainless Steel
Insert Material	Ceramic

Retaining clip option also available.

Gary Duncan Ltd. Unit 12, Kingfisher Park, Collingwood Road, West Moors, Wimborne, Dorset, BH21 6US
01202 894814 sales@garyduncan.co.uk www.garyduncan.co.uk

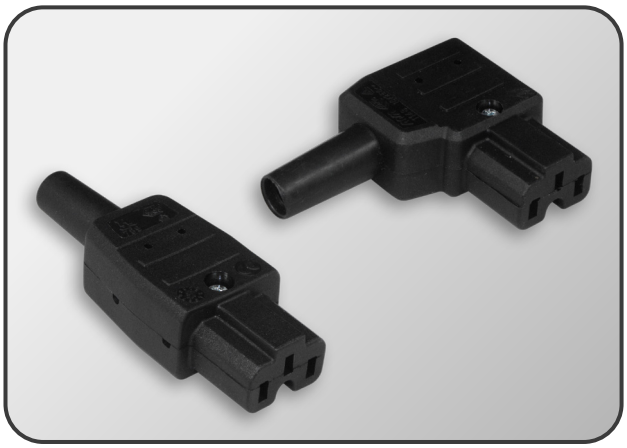

STYLE 4.1
3 Pin Plastic Plug — FEMALE [C15A]

	Standard	@ 90°
Product Code	PLUGHGK25	PLUG18237

Max. Temperature	120°C
Rating	10A @ 250V
Case Material	Plastic
Insert Material	-

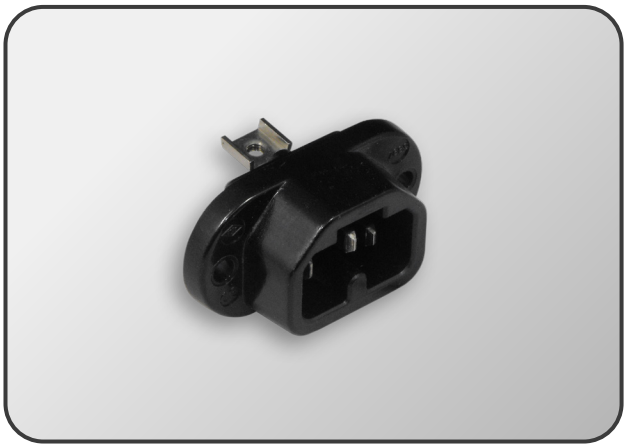

STYLE 4.2
3 Pin Plastic Socket — MALE [C16A]

	Standard
Product Code	PLUGHGSS

Max. Temperature	120°C
Rating	10A @ 250V
Case Material	Plastic
Insert Material	-

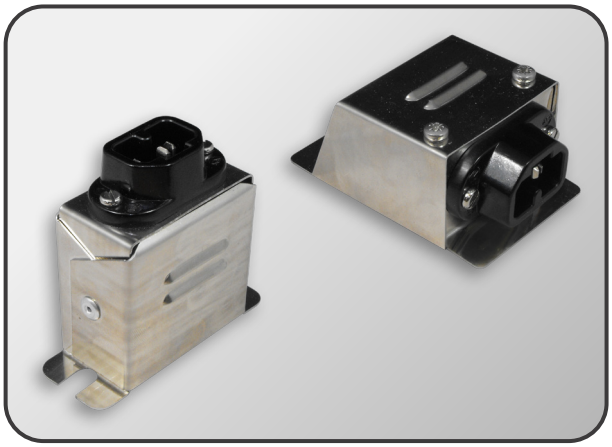

STYLE 4.3
3 Pin Socket Assembly — MALE [C16A]

	Standard	@ 90°
Product Code	Please Enquire	Please Enquire

Max. Temperature	120°C
Rating	16A @ 250V
Case Material	Stainless Steel
Insert Material	Plastic

Gary Duncan Ltd. Unit 12, Kingfisher Park, Collingwood Road, West Moors, Wimborne, Dorset, BH21 6US
01202 894814 sales@garyduncan.co.uk www.garyduncan.co.uk

STYLE 5.1
3 Pin Plastic Plug — FEMALE [C19]

	Standard
Product Code	PLUG37345

Max. Temperature	100°C
Rating	16A @ 250V
Case Material	Plastic
Insert Material	-

STYLE 5.2
3 Pin Plastic Plug — MALE [C20]

	Standard
Product Code	PLUG25836

Max. Temperature	100°C
Rating	16A @ 250V
Case Material	Plastic
Insert Material	-

STYLE 5.3
3 Pin Plastic Socket — FEMALE [C19]

	Standard
Product Code	PLUG31835

Max. Temperature	100°C
Rating	16A @ 250V
Case Material	Plastic
Insert Material	-

STYLE 5.4
3 Pin Plastic Socket — MALE [C20]

	Standard
Product Code	PLUG29131

Max. Temperature	100°C
Rating	16A @ 250V
Case Material	Plastic
Insert Material	-

Gary Duncan Ltd. Unit 12, Kingfisher Park, Collingwood Road, West Moors, Wimborne, Dorset, BH21 6US
01202 894814 sales@garyduncan.co.uk www.garyduncan.co.uk

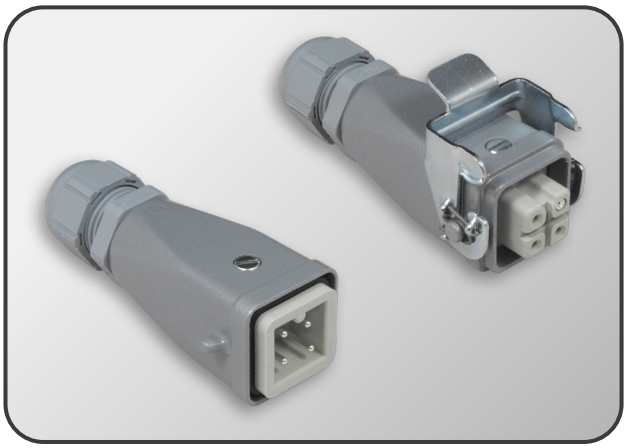

STYLE 6.1
4 Pin Metal
PLUG

	Male	Female
Product Code	PLUG32353	PLUG38270

Max. Temperature	125°C
Rating	10A @ 440V
Case Material	Powder Coated Aluminium
Insert Material	Thermoplastic

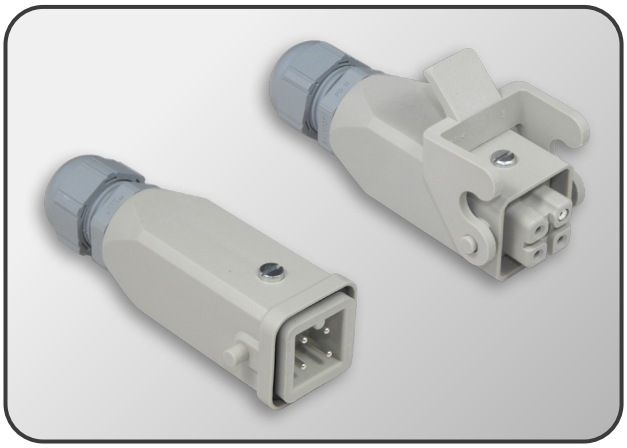

STYLE 6.2
4 Pin Plastic
PLUG

	Male	Female
Product Code	Please Enquire	Please Enquire

Max. Temperature	125°C
Rating	10A @ 440V
Case Material	Thermoplastic
Insert Material	Thermoplastic

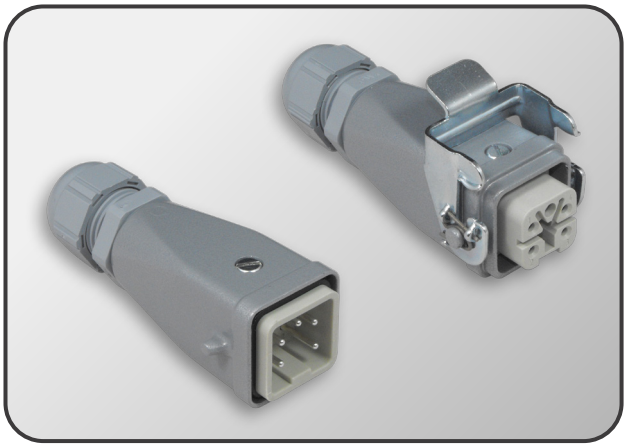

STYLE 6.3
5 Pin Metal
PLUG

	Male	Female
Product Code	PLUG32354	PLUG47347

Max. Temperature	125°C
Rating	10A @ 440V
Case Material	Powder Coated Aluminium
Insert Material	Thermoplastic

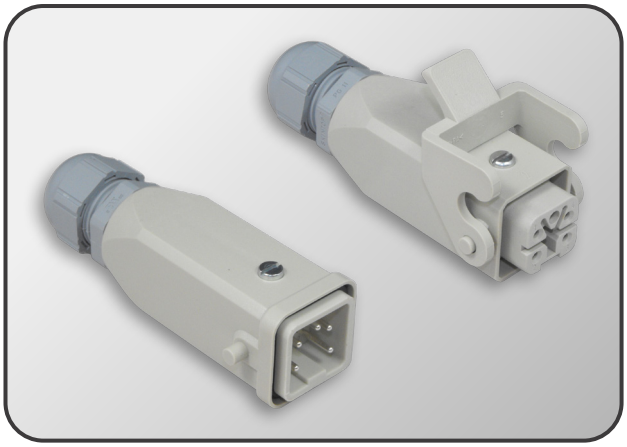

STYLE 6.4
5 Pin Plastic
PLUG

	Male	Female
Product Code	Please Enquire	Please Enquire

Max. Temperature	125°C
Rating	10A @ 440V
Case Material	Thermoplastic
Insert Material	Thermoplastic

Gary Duncan Ltd. Unit 12, Kingfisher Park, Collingwood Road, West Moors, Wimborne, Dorset, BH21 6US
01202 894814 sales@garyduncan.co.uk www.garyduncan.co.uk

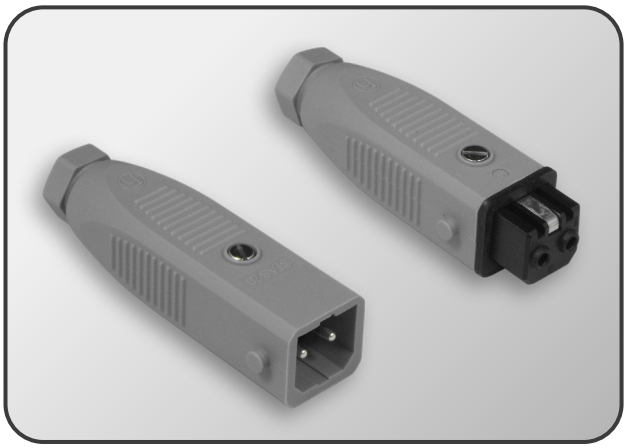

STYLE 7.1
2 Pin + Earth — PLUG

	Male [STAS]	Female [STAK]
Product Code	PLUG07141	PLUG07140

Max. Temperature	100°C
Rating	16A @ 250V
Case Material	Plastic
Insert Material	Plastic

Retaining clip option also available.

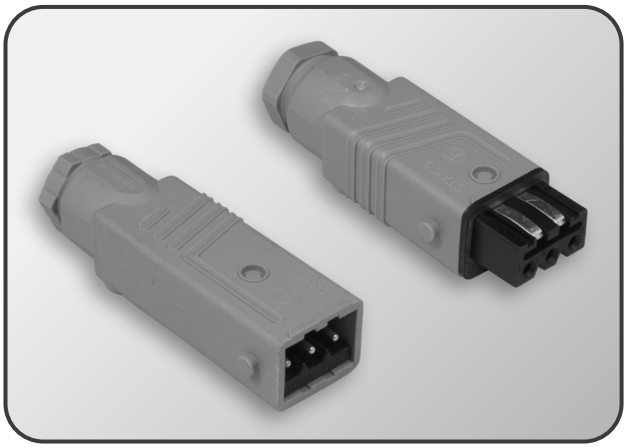

STYLE 7.2
3 Pin + Earth — PLUG

	Male [STAS]	Female [STAK]
Product Code	PLUG03737	PLUG03739

Max. Temperature	100°C
Rating	16A @ 250V
Case Material	Plastic
Insert Material	Plastic

Retaining clip option also available.

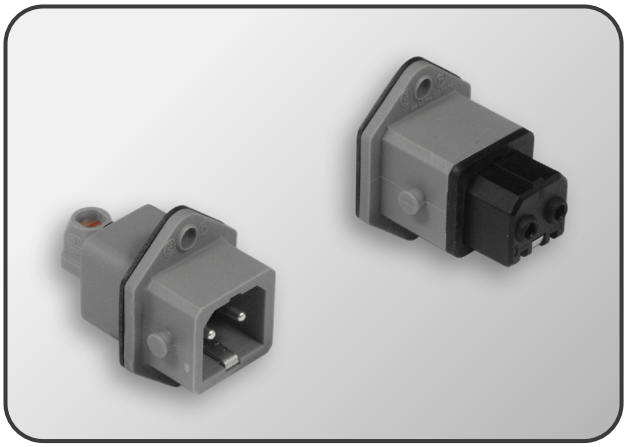

STYLE 7.3
2 Pin + Earth — SOCKET

	Male [STASEI]	Female [STAKEI]
Product Code	Please Enquire	PLUG50262

Max. Temperature	100°C
Rating	16A @ 250V
Case Material	Plastic
Insert Material	Plastic

Retaining clip option also available.

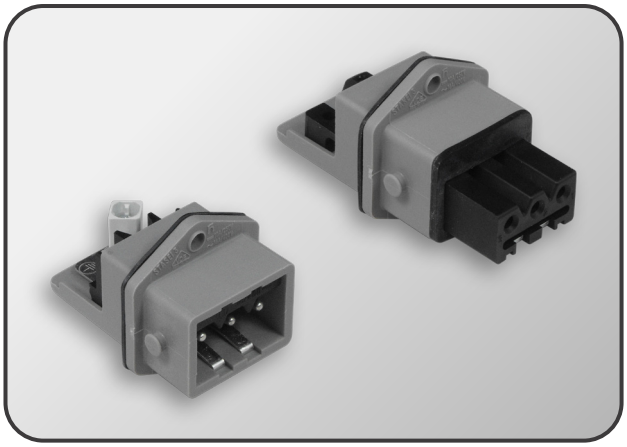

STYLE 7.4
3 Pin + Earth — SOCKET

	Male [STASEI]	Female [STAKEI]
Product Code	Please Enquire	PLUG05782

Max. Temperature	100°C
Rating	16A @ 250V
Case Material	Plastic
Insert Material	Plastic

Retaining clip option also available.

Gary Duncan Ltd. Unit 12, Kingfisher Park, Collingwood Road, West Moors, Wimborne, Dorset, BH21 6US
01202 894814 sales@garyduncan.co.uk www.garyduncan.co.uk

STYLE 8.1
Mini 2 Pin Screw Locking — PLUG

	Male	Female
Product Code	PLUG22901S	PLUG54428

Max. Temperature	100°C
Rating	7A @ 250V
Case Material	Aluminium
Insert Material	Plastic

STYLE 8.2
Mini 3 Pin Screw Locking — PLUG

	Male	Female
Product Code	PLUG05560	PLUG30838

Max. Temperature	100°C
Rating	7A @ 250V
Case Material	Aluminium
Insert Material	Plastic

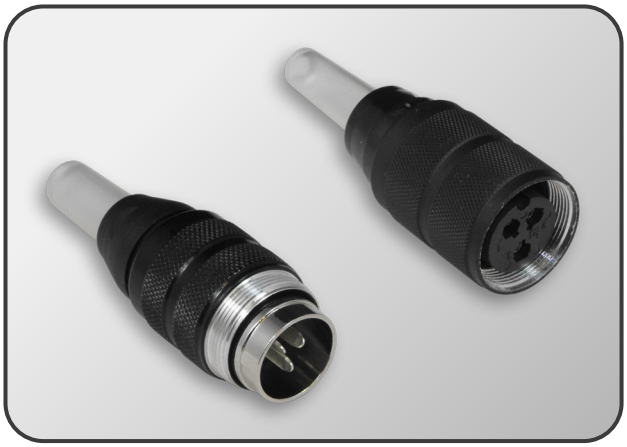

STYLE 8.3
3 Pin Screw Locking — PLUG

	Male	Female
Product Code	PLUG02773S	PLUG09462S

Max. Temperature	100°C
Rating	7A @ 250V
Case Material	Aluminium
Insert Material	Aluminium [Male] / Plastic [Female]

STYLE 8.4
3 Pin Bayonet Locking — PLUG

	Male	Female
Product Code	PLUG06086S	PLUG15473

Max. Temperature	100°C
Rating	7A @ 250V
Case Material	Plastic
Insert Material	Aluminium [Male] / Plastic [Female]

Gary Duncan Ltd. Unit 12, Kingfisher Park, Collingwood Road, West Moors, Wimborne, Dorset, BH21 6US
01202 894814 sales@garyduncan.co.uk www.garyduncan.co.uk

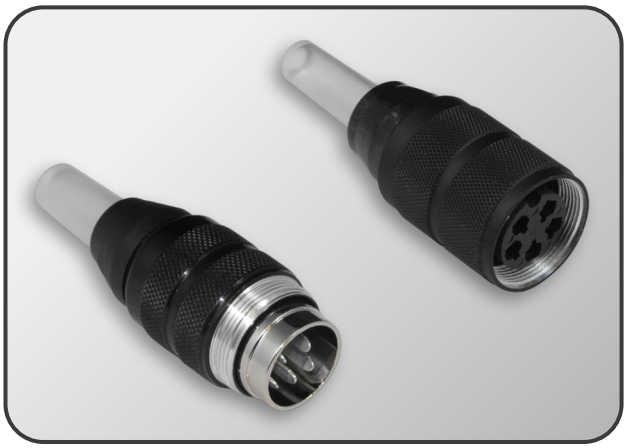

STYLE 8.5
5 Pin Screw Locking — PLUG

	Male	Female
Product Code	PLUG06033S	PLUG35289S

Max. Temperature	100°C
Rating	7A @ 250V
Case Material	Aluminium
Insert Material	Aluminium [Male] / Plastic [Female]

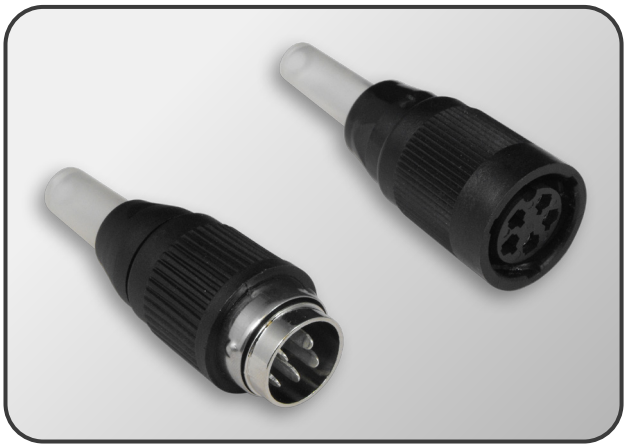

STYLE 8.6
3 Pin Bayonet Locking — PLUG

	Male	Female
Product Code	PLUG06032S	PLUG08616

Max. Temperature	100°C
Rating	7A @ 250V
Case Material	Plastic
Insert Material	Aluminium [Male] / Plastic [Female]

STYLE 8.7
Mini 2 Pin Screw Locking — SOCKET

	Male	Female
Product Code	Please Enquire	PLUG38015

Max. Temperature	100°C
Rating	7A @ 250V
Case Material	Aluminium
Insert Material	Aluminium [Male] / Plastic [Female]

STYLE 8.8
Mini 3 Pin Screw Locking — SOCKET

	Male	Female
Product Code	Please Enquire	Please Enquire

Max. Temperature	100°C
Rating	7A @ 250V
Case Material	Plastic
Insert Material	Aluminium [Male] / Plastic [Female]

Gary Duncan Ltd. Unit 12, Kingfisher Park, Collingwood Road, West Moors, Wimborne, Dorset, BH21 6US
01202 894814 sales@garyduncan.co.uk www.garyduncan.co.uk

STYLE 8.9
3 Pin Screw Locking — SOCKET

	Male	Female
Product Code	PLUG23999	PLUG02774S

Max. Temperature	100°C
Rating	7A @ 250V
Case Material	Aluminium
Insert Material	Aluminium [Male] / Plastic [Female]

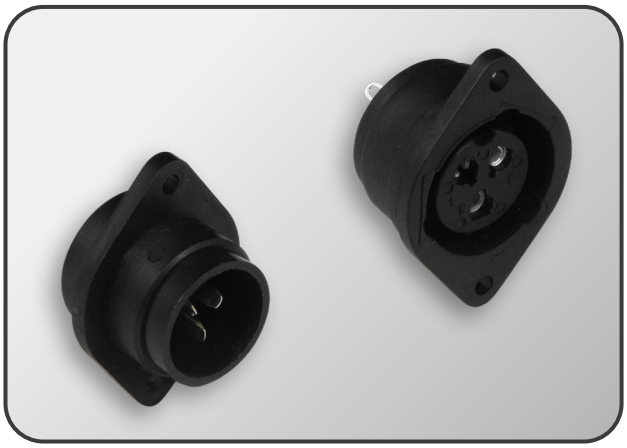

STYLE 8.10
3 Pin Bayonet Locking — SOCKET

	Male	Female
Product Code	PLUG51134	PLUG08615S

Max. Temperature	100°C
Rating	7A @ 250V
Case Material	Plastic
Insert Material	Plastic

STYLE 8.11
5 Pin Screw Locking — SOCKET

	Male	Female
Product Code	PLUG51137	PLUG51136

Max. Temperature	100°C
Rating	7A @ 250V
Case Material	Aluminium
Insert Material	Aluminium [Male] / Plastic [Female]

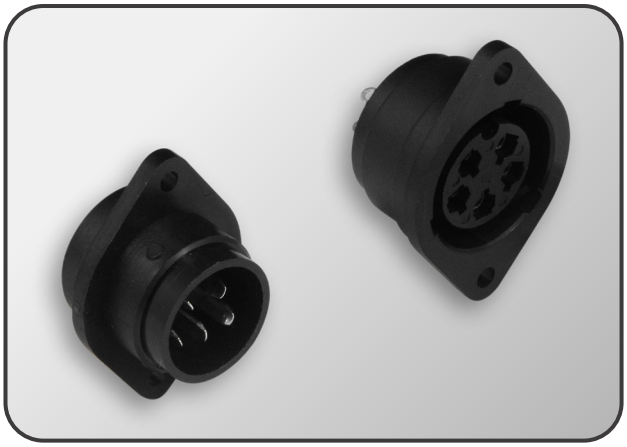

STYLE 8.12
5 Pin Bayonet Locking — SOCKET

	Male	Female
Product Code	PLUG51135	PLUG30507

Max. Temperature	100°C
Rating	7A @ 250V
Case Material	Plastic
Insert Material	Plastic

Gary Duncan Ltd. Unit 12, Kingfisher Park, Collingwood Road, West Moors, Wimborne, Dorset, BH21 6US
01202 894814 sales@garyduncan.co.uk www.garyduncan.co.uk

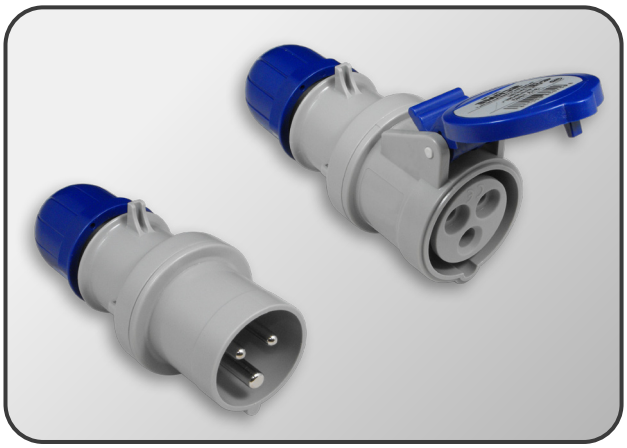

STYLE 9.1
3 Pin 230V 16A
PLUG

	Male	Female
Product Code	PLUG45886	Please Enquire

Max. Temperature	60°C
Rating	16A @ 230V
Case Material	Plastic
Insert Material	Plastic

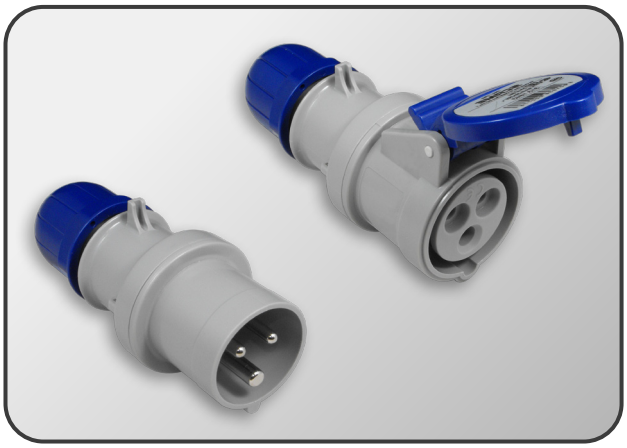

STYLE 9.2
3 Pin 230V 32A
PLUG

	Male	Female
Product Code	PLUG42212	PLUG46107

Max. Temperature	60°C
Rating	32A @ 230V
Case Material	Plastic
Insert Material	Plastic

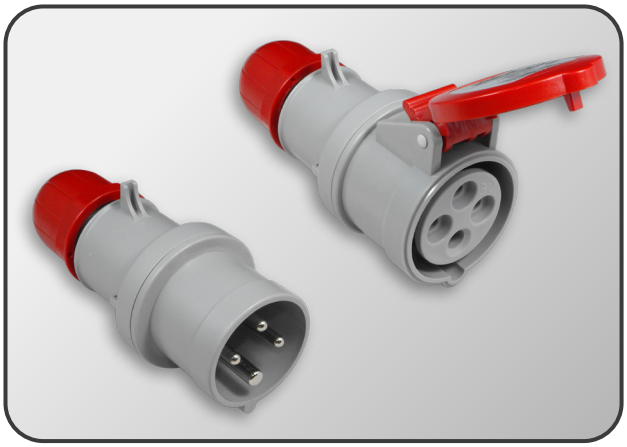

STYLE 9.3
4 Pin 415V 16A
PLUG

	Male	Female
Product Code	PLUG42090	PLUG51052

Max. Temperature	60°C
Rating	16A @ 415V
Case Material	Plastic
Insert Material	Plastic

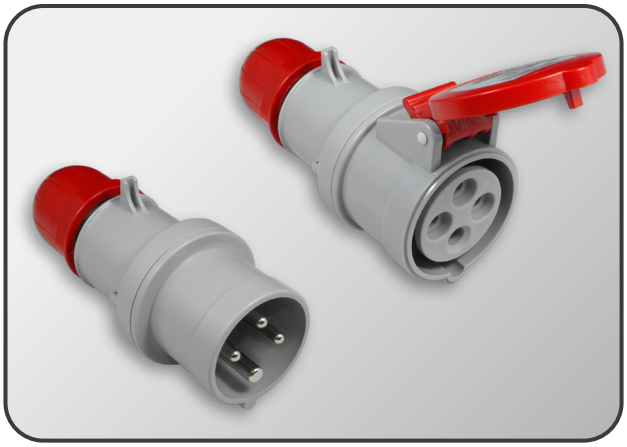

STYLE 9.4
4 Pin 415V 32A
PLUG

	Male	Female
Product Code	Please Enquire	PLUG46108

Max. Temperature	60°C
Rating	32A @ 415V
Case Material	Plastic
Insert Material	Plastic

Gary Duncan Ltd. Unit 12, Kingfisher Park, Collingwood Road, West Moors, Wimborne, Dorset, BH21 6US
01202 894814 sales@garyduncan.co.uk www.garyduncan.co.uk

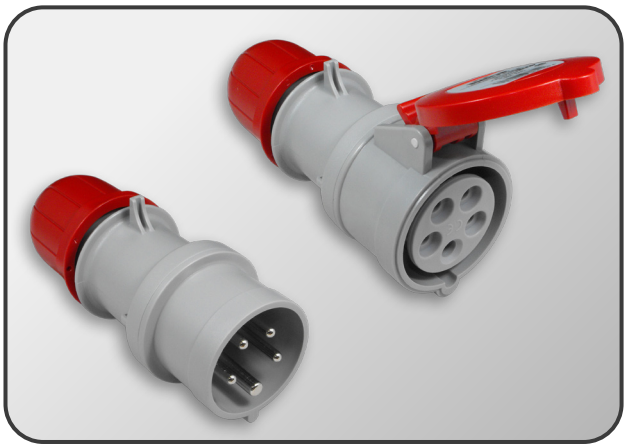

STYLE 9.5

5 Pin 415V 16A

PLUG

	Male	Female
Product Code	Please Enquire	Please Enquire

Max. Temperature	60°C
Rating	16A @ 415V
Case Material	Plastic
Insert Material	Plastic

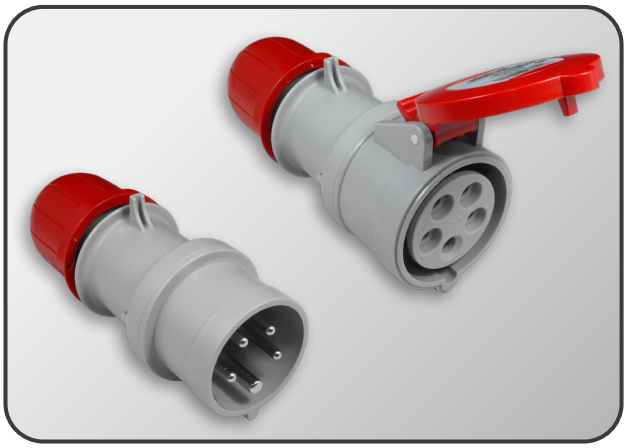

STYLE 9.6

4 Pin 415V 32A

PLUG

	Male	Female
Product Code	PLUG39571	Please Enquire

Max. Temperature	60°C
Rating	32A @ 415V
Case Material	Plastic
Insert Material	Plastic

Gary Duncan Ltd. Unit 12, Kingfisher Park, Collingwood Road, West Moors, Wimborne, Dorset, BH21 6US
01202 894814 sales@garyduncan.co.uk www.garyduncan.co.uk

STYLE 10.1
2 Pin Plug Set — MALE & FEMALE

	Type 'J'	Type 'K'	Type 'T'
Product Code	PLUG08656	PLUG05734	Please Enquire

Max. Temperature	220°C
Pin Type	Round
Case Material	Plastic
Insert Material	-

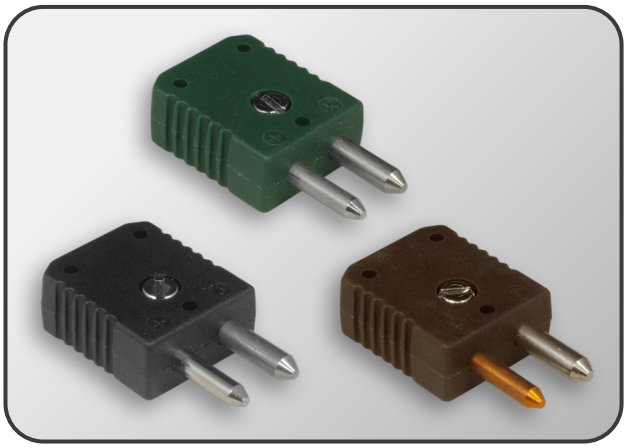

STYLE 10.2
2 Pin Plug — MALE

	Type 'J'	Type 'K'	Type 'T'
Product Code	PLUG01543	PLUG18705	PLUG21430

Max. Temperature	220°C
Pin Type	Round
Case Material	Plastic
Insert Material	-

High temperature option also available.

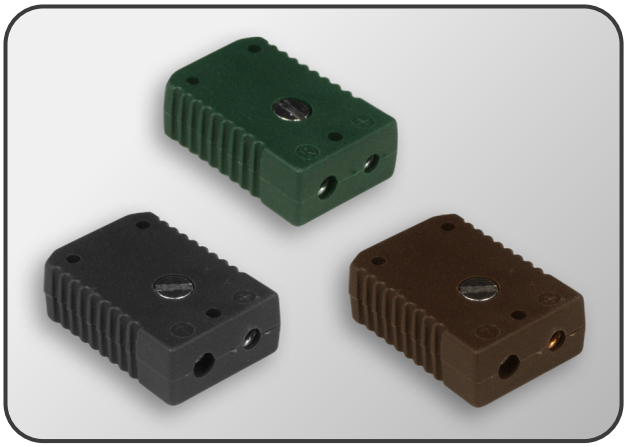

STYLE 10.3
2 Pin Plug — FEMALE

	Type 'J'	Type 'K'	Type 'T'
Product Code	PLUG02230	PLUG12855	PLUG21431

Max. Temperature	220°C
Pin Type	Round
Case Material	Plastic
Insert Material	-

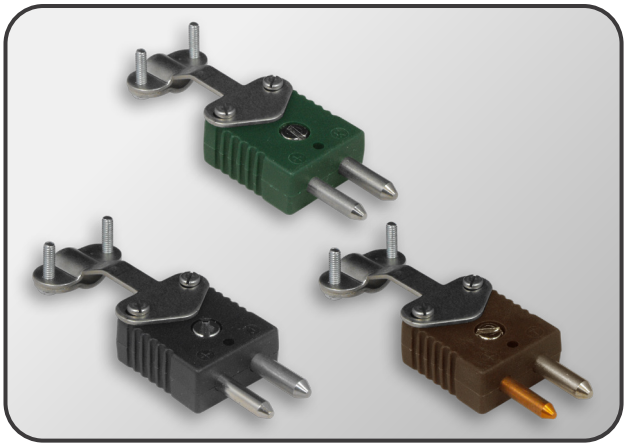

STYLE 10.4
2 Pin Plug + Cable Support — MALE

	Type 'J'	Type 'K'	Type 'T'
Product Code	PLUG11162	Please Enquire	PLUG21557

Max. Temperature	220°C
Pin Type	Round
Case Material	Plastic
Insert Material	-

High temperature option also available.

Gary Duncan Ltd. Unit 12, Kingfisher Park, Collingwood Road, West Moors, Wimborne, Dorset, BH21 6US
01202 894814 sales@garyduncan.co.uk www.garyduncan.co.uk

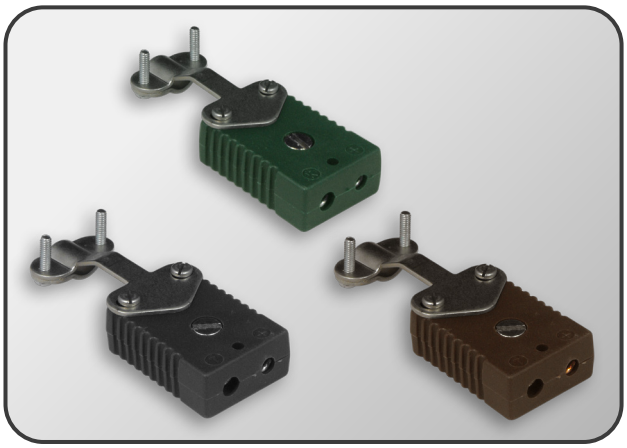

STYLE 10.5

2 Pin Plug + Cable Support — FEMALE

	Type 'J'	Type 'K'	Type 'T'
Product Code	PLUG17423	Please Enquire	PLUG21558

Max. Temperature	220°C
Pin Type	Round
Case Material	Plastic
Insert Material	-

High temperature option also available.

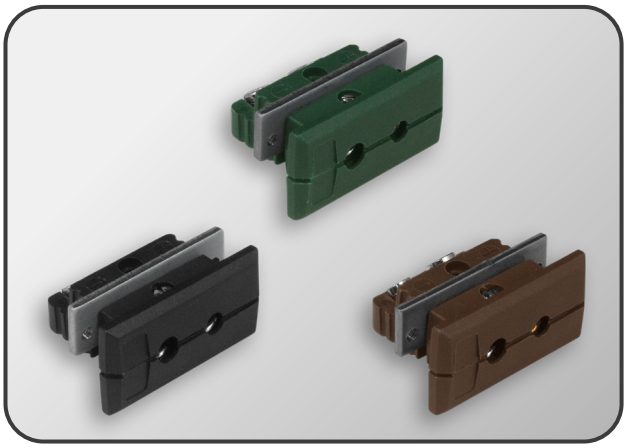

STYLE 10.6

2 Pin Socket — FEMALE

	Type 'J'	Type 'K'	Type 'T'
Product Code	PLUG14934	PLUG08181	Please Enquire

Max. Temperature	220°C
Pin Type	Round
Case Material	Plastic
Insert Material	-

Gary Duncan Ltd. Unit 12, Kingfisher Park, Collingwood Road, West Moors, Wimborne, Dorset, BH21 6US
01202 894814 sales@garyduncan.co.uk www.garyduncan.co.uk

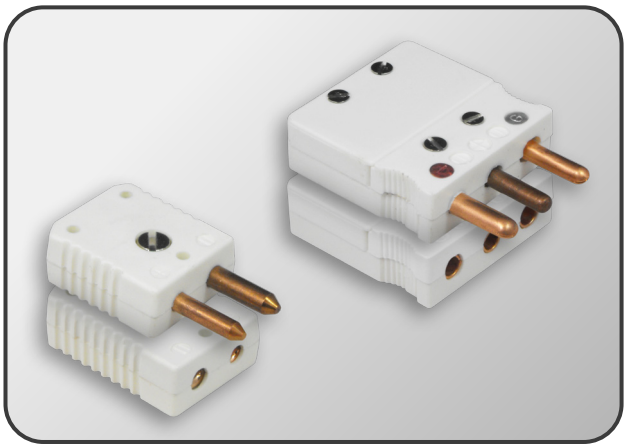

STYLE 11.1
PT100 Plug Set — MALE & FEMALE

	2 Pin	3 Pin
Product Code	Please Enquire	PLUG41677

Max. Temperature	220°C
Pin Type	Round
Case Material	Plastic
Insert Material	-

STYLE 11.2
PT100 Plug — MALE

	2 Pin	3 Pin
Product Code	PLUG16812	Please Enquire

Max. Temperature	220°C
Pin Type	Round
Case Material	Plastic
Insert Material	-

STYLE 11.3
PT100 Plug — FEMALE

	2 Pin	3 Pin
Product Code	PLUG16811	PLUG14128

Max. Temperature	220°C
Pin Type	Round
Case Material	Plastic
Insert Material	-

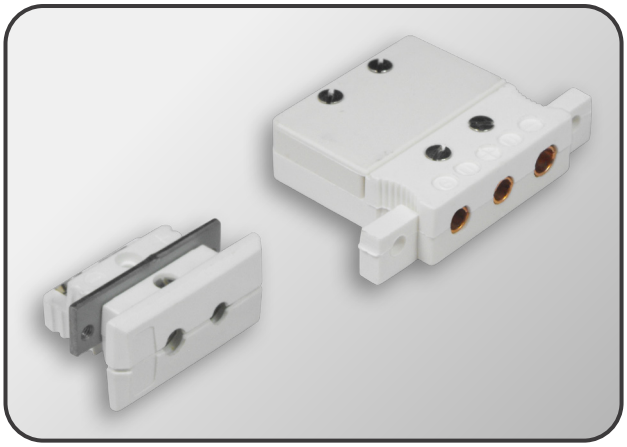

STYLE 11.4
PT100 Socket — FEMALE

	2 Pin	3 Pin
Product Code	Please Enquire	Please Enquire

Max. Temperature	220°C
Pin Type	Round
Case Material	Plastic
Insert Material	-

Gary Duncan Ltd. Unit 12, Kingfisher Park, Collingwood Road, West Moors, Wimborne, Dorset, BH21 6US
01202 894814 sales@garyduncan.co.uk www.garyduncan.co.uk

STYLE 12.1
2 Pin Plug Set — MALE & FEMALE

	Type 'J'	Type 'K'	Type 'T'
Product Code	PLUG51036	PLUG50563	Please Enquire

Max. Temperature	220°C
Pin Type	Flat
Case Material	Plastic
Insert Material	-

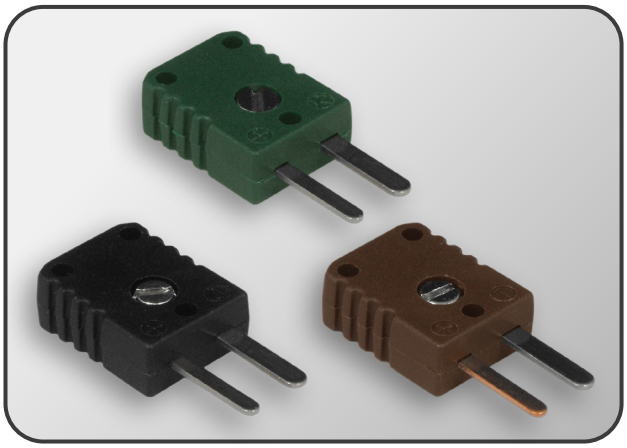

STYLE 12.2
2 Pin Plug — MALE

	Type 'J'	Type 'K'	Type 'T'
Product Code	PLUG27355	PLUG00961	Please Enquire

Max. Temperature	220°C
Pin Type	Flat
Case Material	Plastic
Insert Material	-

STYLE 12.3
2 Pin Plug — FEMALE

	Type 'J'	Type 'K'	Type 'T'
Product Code	PLUG27356	PLUG43154	Please Enquire

Max. Temperature	220°C
Pin Type	Flat
Case Material	Plastic
Insert Material	-

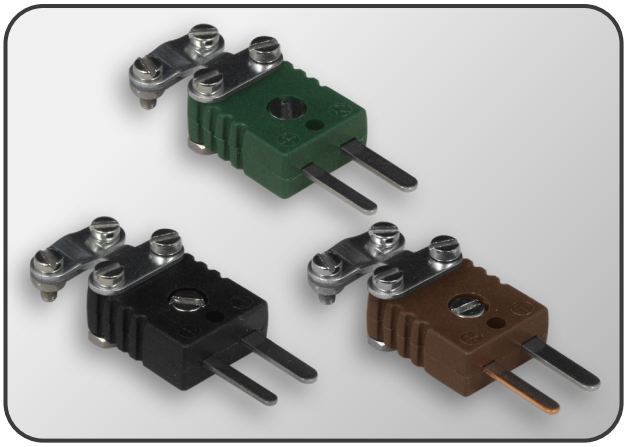

STYLE 12.4
2 Pin Plug + Cable Support — MALE

	Type 'J'	Type 'K'	Type 'T'
Product Code	PLUG34919	Please Enquire	Please Enquire

Max. Temperature	220°C
Pin Type	Flat
Case Material	Plastic
Insert Material	-

Gary Duncan Ltd. Unit 12, Kingfisher Park, Collingwood Road, West Moors, Wimborne, Dorset, BH21 6US
01202 894814 sales@garyduncan.co.uk www.garyduncan.co.uk

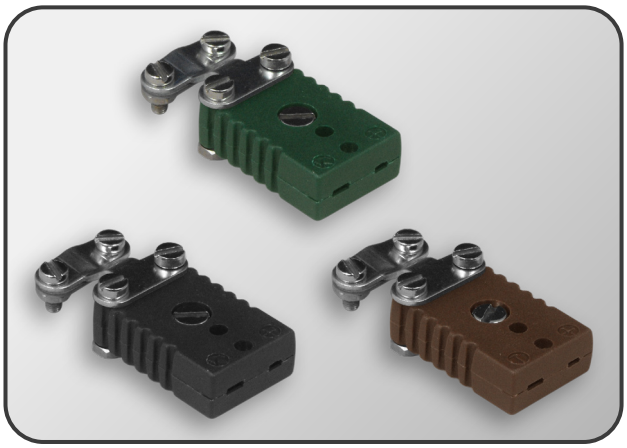

STYLE 12.5

2 Pin Plug + Cable Support — FEMALE

	Type 'J'	Type 'K'	Type 'T'
Product Code	Please Enquire	Please Enquire	Please Enquire

Max. Temperature	220°C
Pin Type	Flat
Case Material	Plastic
Insert Material	-

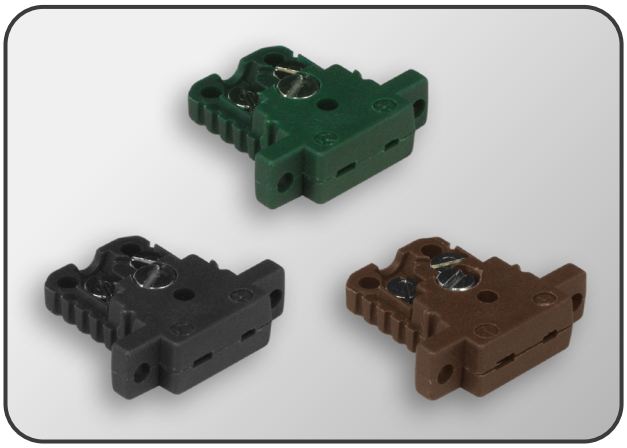

STYLE 12.6

2 Pin Socket — FEMALE

	Type 'J'	Type 'K'	Type 'T'
Product Code	Please Enquire	Please Enquire	Please Enquire

Max. Temperature	220°C
Pin Type	Flat
Case Material	Plastic
Insert Material	-

Gary Duncan Ltd. Unit 12, Kingfisher Park, Collingwood Road, West Moors, Wimborne, Dorset, BH21 6US
01202 894814 sales@garyduncan.co.uk www.garyduncan.co.uk

STYLE 13.1
PT100 Plug Set — MALE & FEMALE

	2 Pin	3 Pin
Product Code	Please Enquire	PLUG41678

Max. Temperature	220°C
Pin Type	Flat
Case Material	Plastic
Insert Material	-

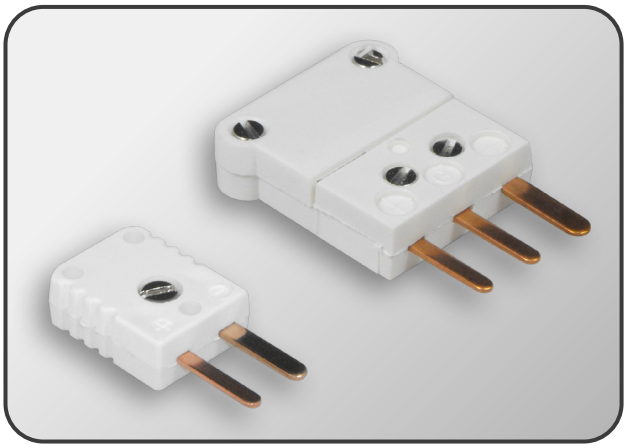

STYLE 13.2
PT100 Plug — MALE

	2 Pin	3 Pin
Product Code	PLUG16812	Please Enquire

Max. Temperature	220°C
Pin Type	Flat
Case Material	Plastic
Insert Material	-

STYLE 13.3
PT100 Plug — FEMALE

	2 Pin	3 Pin
Product Code	PLUG36420	Please Enquire

Max. Temperature	220°C
Pin Type	Flat
Case Material	Plastic
Insert Material	-

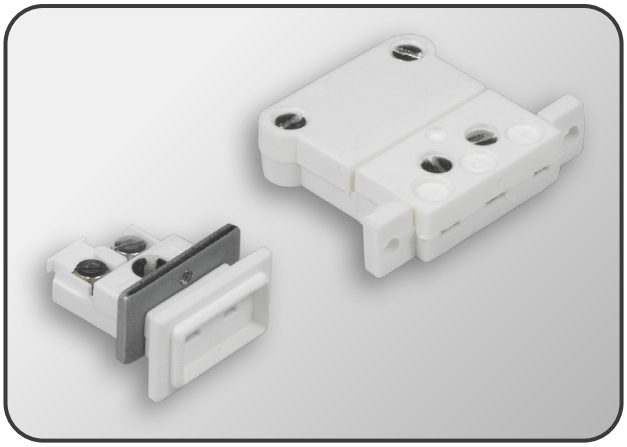

STYLE 13.4
PT100 Socket — FEMALE

	2 Pin	3 Pin
Product Code	PLUG36331	Please Enquire

Max. Temperature	220°C
Pin Type	Flat
Case Material	Plastic
Insert Material	-

Gary Duncan Ltd. Unit 12, Kingfisher Park, Collingwood Road, West Moors, Wimborne, Dorset, BH21 6US
01202 894814 sales@garyduncan.co.uk www.garyduncan.co.uk

STYLE 14.1
1 Series Plug — 2 POLE

	Male	Female
Product Code	PLUG26546	PLUG26547

Max. Temperature	250°C
Contacts	1 x Male / 1 x Female
Case Material	Chrome/Nickel Plated Brass
Insert Material	Glass Fibre Enforced Thermoplastic

STYLE 14.2
2 Series Plug — 2 POLE

	Male	Female
Product Code	PLUG17370	Please Enquire

Max. Temperature	250°C
Contacts	1 x Male / 1 x Female
Case Material	Chrome/Nickel Plated Brass
Insert Material	Glass Fibre Enforced Thermoplastic

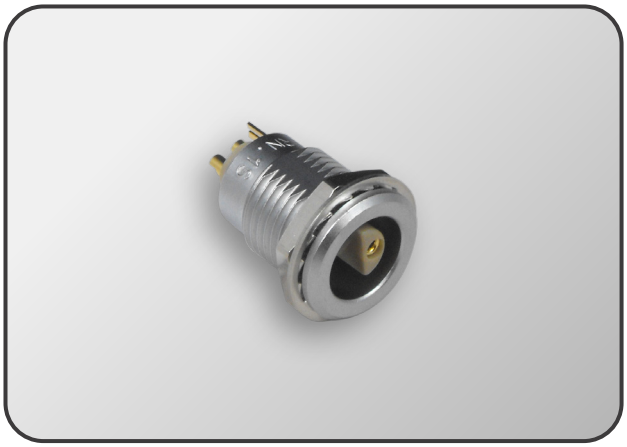

STYLE 14.3
1 Series Socket — 2 POLE

	Female
Product Code	Please Enquire

Max. Temperature	250°C
Contacts	1 x Male / 1 x Female
Case Material	Chrome/Nickel Plated Brass
Insert Material	Glass Fibre Enforced Thermoplastic

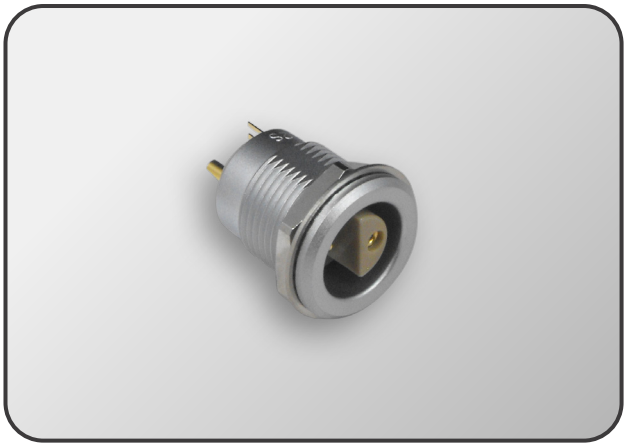

STYLE 14.4
2 Series Socket — 2 POLE

	Female
Product Code	Please Enquire

Max. Temperature	250°C
Contacts	1 x Male / 1 x Female
Case Material	Chrome/Nickel Plated Brass
Insert Material	Glass Fibre Enforced Thermoplastic

Gary Duncan Ltd. Unit 12, Kingfisher Park, Collingwood Road, West Moors, Wimborne, Dorset, BH21 6US
01202 894814 sales@garyduncan.co.uk www.garyduncan.co.uk